

Abigail Emma Bohn

(she/her)

(boon)

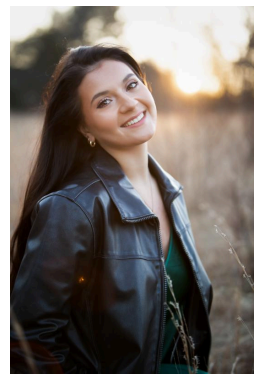

Website: abigailemmabohn.com

Instagram: @bohniefbaby

5'4" and 3/4s!

Legit Soprano with
High Belt (G3-D5)

Theatre

Anything Goes

Natasha, Pierre, and the Great Comet of 1812

Pippin

Legally Blonde

A Chorus Line

The Drowsy Chaperone

Kiss Me, Kate!

Working

Reno Sweeney

Natasha u/s, Helene u/s, Marya u/s

Catherine

Vivienne

Sheila

Janet Van de Graaf

Hattie u/s, Ensemble

Woman 3

Rider University / Robin Lewis

Rider University / T. Oliver Reid

Alexander's Theatre Company

Middlesex Summer Arts / Kelli Edwards

The Concord Theatre / Carly Evans

Concord Carlisle Regional HS / Melissa Charych

Rider University / T. Oliver Reid

Rider University / T. Oliver Reid

TV/Film/Modeling

Gee

Blanca Padel

Happy Gilmore 2

Black Rabbit

Among Us

Fred Steel : Private Eye

Pickleball Slam Instructional Video

Side Chick / Day Player

Athletic Model

Spectator

Hot Vip Patron

Pink

The Dame

Narrator

2 Peas and a Roc / Precious Stone

Butterknife / Zach Leighton

Netflix / Adam Sandler

Netflix / Jason Bateman

Ryan Dubray

Legacy Films / Ben Tull

Amazon

Cabarets / Concerts

Art Song Festival 2022 and 2023

Golden Age Revue

German and Golden Age (Sop) Soloist

(Sop) Soloist

Westminster Choir College / Lydia Brown

Interlochen Center for the Arts / Fred Love / Cate
Caplin

Education / Training

BFA Musical Theatre / Rider University

Singing: Jean Danton, Katherine Johnson - Classical, Legit, Mix, Belt, Pop, Rock, Country. I can be anything you want ;)

Acting: Meade Andrews, Rynne Domingues, Louis Goldberg, Nathan Hurwitz - Alexander, Meisner, Stella Adler

Dancing: Robin Lewis, Dani Tucci-Juraga, Sarah Burke, Rebecca Robichaud - Jazz, Tap, Hip-Hop, Ballet, MT

Improv: Playtime Theatre - Producer / Director / Performer (3 years)

Skills: Piano (Beginner), Italian, Music Theory (Advanced), Makeup and Hair, Short Video Editing, Long Distance Running, Yoga

(expected cert : Dec '24), Barista, Vaccinated, Valid Driver's License and Passport, Local to NYC with a *chateau* in Boston :)



FSE Agents - Theater Department
Rebecca Alfrey
Chondra Profit

For Bookings, Contact:
Chondra Profit
chondra@fsetalent.com
213-531-0547 x 709

For Auditions, Contact:
FSE Admin Team
admin@fsetalent.com